



ALDEBURGH ART TRAIL

2026 JUNE WEEKENDS
13/14 · 20/21 · 27/28

OPEN 11 - 5PM



WELCOME TO THE ALDEBURGH ART TRAIL 2026!

This year we have a name change – Aldeburgh Art Trail

Every year, artists in Aldeburgh open their venues to the public, showcasing a diverse range of art – painting, photography, printing, jewellery, pottery, 3D printing and mixed media. All artworks are available for purchase.

This year, 36 artist/makers in 20 hubs, will be showcasing their work in venues throughout the centre of Aldeburgh, from North to South.

The venues are conveniently located within walking distance, with cafes, pubs, and hotels along the way. This event offers a unique chance to meet the artists in their creative spaces, where they are eager to discuss their work, influences, inspirations, and techniques. Many visitors return year after year to acquire one-of-a-kind pieces of art.

For all information on the Trail and how to join please contact the co-organisers –

Louise Sant & David Gillingwater – details are on the website contact page.

Alternatively, you can visit our website – www.aldeburghstudiotrail.co.uk for detailed profiles of each artist, along with stunning images and a Google map indicating their locations.

There is no entry fee for visiting the venues, and all are welcome between 11:00 am and 5:00 pm.

Some of the trail artists will be hosting additional events outside of the trail weekends. Stay up to date by following our social media pages or visiting the NEWS section of our website for details.

“We hope you will enjoy this opportunity to connect with the artists who draw inspiration from Aldeburgh and its unique atmosphere. We look forward to welcoming you to our venues.”

Finally, a huge thank you to all our sponsors for their continued support over the years.

 @AldeStudioTrail

 @aldeburghstudiotrail

 @AldeburghStudiosTrail

EMMA TAYLOR

1



Painter

Dunan House (The Greenhouse)
41 Park Road, Aldeburgh. Suffolk IP15 5EN

e: eaylor1965@me.com

insta: [_emma_louise_taylor](#) m: 07904217545

I am an artist living in Aldeburgh where I have a small studio. I paint in oils and have a wide variety of styles and subjects; but always bold! I also love to do commissions of boats, landscapes etc. I only started painting five years ago and really love sharing my joy of being creative.



CARY NORMAN

2



Ceramicist

Dunan House (The Greenhouse)
41 Park Road, Aldeburgh. Suffolk IP15 5EN

e: carynormanart@aol.com m: 07855407558

insta: [carynormanart](#) www.carynormanart.co.uk

Cary is a Mixed Media Artist inspired by the natural world and ancient themes.

She is currently making wobbly hand built decorative ceramics in her garden studio in Aldeburgh for exhibitions, fairs, selling online and bespoke commissions. She also paints, illustrates and makes sculptures from reclaimed copper when available.



ANTHONY HINTON

3



Painter & Draftsman

44 Park Road
Aldeburgh IP15 5EU

e: anthonyhinton68@gmail.com
insta: [anthony_hinton_art](#)
fb: [anthony.hinton.art](#) tel: 07525151007

Painting primarily in oil, Anthony draws inspiration from the Suffolk landscape, with its huge skies, watercourses and surrounding coastline. He complements his landscapes with commissioned portraits of people, yachts and houses in addition to still life undertaken in his studio.



REET GILDAY

5



Ceramicist & Printmaker

The Studio 22 Park Road
Aldeburgh IP15 5EU

tel: 07770276387
e: reetgilday@gmail.com insta: [reet.gilday](#)

Potter-
earthenware and
stoneware- with
contrasting matte
and shiny glazes.
Largely domestic
and one-off pieces.

Printer-
monoprints in oil



DANIEL RUFFLES MA, ARPS

4



Photographer

The Studio 22 Park Road
Aldeburgh IP15 5EU

e: hello@danielianphotography.com
www.danielianphotography.com
insta: [danielianphotography](#)

Daniel is an award-winning landscape photographer working across both digital and analogue mediums and is renowned for his often minimalist and atmospheric images of the East Anglian coastline.



DAVID CALVERT FRPS FBIPP

6



Photographer

Marshmallow Cottage, 293 High Street,
Aldeburgh. IP15 5DG

e: info@calvertphoto.co.uk tel: 07930 500845
insta: [calvertfineart](#) www.calvertfineart.co.uk
fb: [calvertfineart](#)

David is an international award-winning photographer based in Suffolk. He is a Fellow of the Royal Photographic Society and British Institute of Professional Photography. David will be showcasing his landscape photography,



FERNANDA HERFORD

7



Painter

Marshmallow Cottage
293 High Street
Aldeburgh IP15 5DG

e: fmerelina@gmail.com

Fernanda Herford trained as an actress and after bringing up her children, retrained as a painter at Heatherley College of Art. Working mainly in oil, her subjects include still life, urban scenes and landscapes.

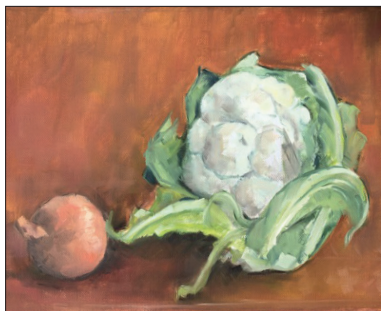

LAMOORNA GOOD

9



Painter

Marshmallow Cottage, 293 High Street,
Aldeburgh. IP15 5DG

e: lamornagood@gmail.com

tel: 07909 967621 www.lamornagood-artist.co.uk

insta: lamorna44 FB: Lamorna Good

I paint in oils, mainly landscapes but I also enjoy deviating into narrative paintings. I am very lucky to have homes in Aldeburgh and Provence - both places inspire me. I studied painting at Heatherley College of Art and at Ipswich School of Art. I am a member of the Ipswich Art Society.

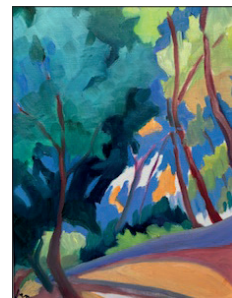
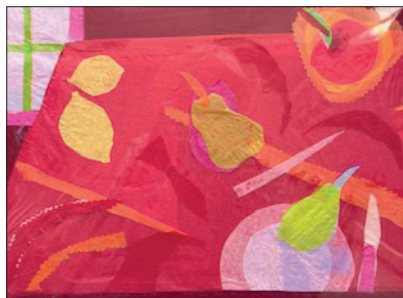

JENNY SOMERVILLE

8



Painter

Marshmallow Cottage
293 High Street
Aldeburgh IP15 5DG

e: somerville_jenny@yahoo.co.uk

tel: 07837 778863

After a break from painting and drawing during a difficult eighteen months, I am finally back in my studio working on a commission, also exploring new thoughts and abstract ideas, although I am always drawn back to the coasts and seas from my travels around different parts of the world.

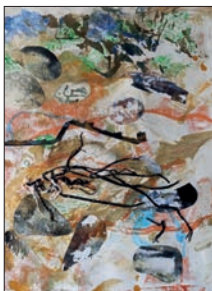

CHARLIE CONSTANTINOU

10

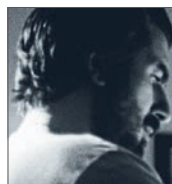

Painter

19 Lee Road, Aldeburgh IP15 5HG
(Garage at the back of the house on Crescent Road)

e: angeluspicturesltd@yahoo.co.uk

insta: art_of_charlie_constantinou

tel: 07731914370

Charlie Constantinou is a realist/ surrealist painter who portrays scenes in their ideal with meticulous detail. His background in film, music & photography provides a solid foundation to his work.

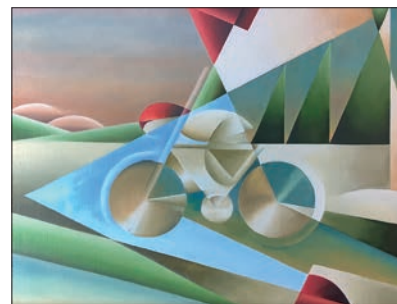

MANDY NIELD



Painter

19 Lee Road, Aldeburgh IP15 5HG
(Garage at the back of the house on Crescent Road)

e: nield.phantom@hotmail.co.uk
insta: [nield.phantom](#) tel: 07731914370

Amanda Nield studied art and film at CATS Cambridge and Ealing Film School. She paints mostly with Acrylics and Oils. Her early works are inspired by Geiger and her later works are inspired by her own emotional experiences and imaginings where she likes to experiment with new styles.



11

KATE HUGHES



Painter & Writer

3 Crespigny House, Hartington Road,
Aldeburgh. IP15 5HD

fb: [katehughesart](#) insta: [katehughesandcurious](#)
threads: [katehughesandcurious](#) www: [katehughesart.com](#)

At AAT26 I'm showing my ongoing series of fluent line drawings, alongside new and lush rich-toned paintings, beguiling and playful. Recent exhibitions include Snape Summer Contemporary and ING Discerning Eye at the Mall Galleries.



13

VICTORIA SEBAG



Painter

21 Lee Road (access only from Crescent Road)

e: victoria@victoriasebag.com
insta: [victoriasebag_](#)
www: [Victoriasebag.com](#) tel: 07956 246177

I have been making paintings about the Suffolk coast and am inspired by the abundance of nature we are lucky to have here. I work from images and drawings that I make on my walks and then work these up in the studio. Since stopping work with my textile designs in 2020 I have exhibited as part of mixed gallery shows as well as holding several solo shows.



12

HOLLY MILLIGAN



Painter

64a Crag Path,
Aldeburgh, IP15 5BT

e: holly.artist@outlook.com

I am a still life painter, in pastels and oils.

I enjoy the theatre of setting up objects and working out the simplest way to convey this. I have exhibited at the Mall Galleries, Green & Stone and the Chelsea Art Society and I studied at London City & Guilds School of Art.



14

ROXANNE KEMP

15



Painter

64a Crag Path,
Aldeburgh, IP15 5BT

e: Roxanne_kemp@sky.com

insta: [@roxkemp.works](https://www.instagram.com/roxkemp.works) tel: 07814 022446

Oil painter working from life, focused on observational painting and the Atelier method. Trained in classical drawing and alla prima painting techniques, I place a strong emphasis on light, form, and colour and my work explores direct engagement with the subject through sustained study from life.



CHARLIE PORTAL

17



Photographer

26 Crag Path, Aldeburgh. IP155PB
(Garage on King Street behind The Suffolk)
e: charlie.portal@yahoo.co.uk tel: 07809708005
www: charlieportal.wixsite.com/photography
insta: [portalphotography_](https://www.instagram.com/portalphotography_)

I am a photographer whose work focuses on two distinct themes, the quiet beauty of the Suffolk landscapes and reimagined views of well known local tourist destinations. I hold a BA (Hons) degree in Photography and am passionate about creating images that reflect how I see the world through my own lens.

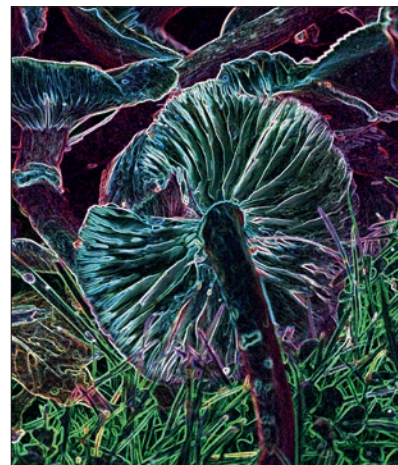

SONIA BALLSDON

16



Painter

64a Crag Path,
Aldeburgh, IP15 5BT

e: sballsdon@mac.com www.soniaballsdonart.com

After a career in the financial services sector and then raising three children, Sonia has returned to her love of art and artistic pursuits. She has studied both privately and with the London School of Fine Arts where she received instruction in the classical art of oil painting. She paints regularly - producing work which focuses on the still life beauty of every day objects, both natural and man made.



MICHAEL HUGHES

18

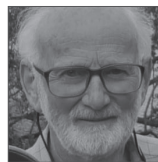

Painter

26 Crag Path, Aldeburgh. IP155PB
(Garage on King Street behind The Suffolk)

e: doffhughes@hotmail.com

The pleasure of painting is in the creative process. If the end result is worthy of a frame, then that is an added joy.

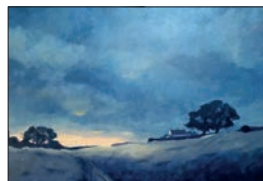

ANGUS GRIBBON

19



Painter

26 Crag Path, Aldeburgh. IP155PB
(Garage on King Street behind The Suffolk)

e: angusgribbon@aol.com
m: 07917 769391
insta: @gribbonangus

Angus has taken up oil painting in retirement. He is fascinated by field, tree and other patterns in the landscape in differing lights, seasons and times of day. He spends much of his time in Suffolk with its big skies and wild marshes and estuaries. He also enjoys the discipline of painting still life and recreating the colours and shapes



CANDIDA WOOLLEY

21



Painter & Printmaker

27 The Terrace
Aldeburgh IP15 5HJ

tel: 07990 521085 e: candidawoolley@gmail.com
insta: @woolleycandida
www.candidawoolley.weebly.com

I paint in oils on canvas, using the landscape as inspiration. I base the work on sketches made on location using watercolour and pastels. I also make etchings of local landscapes.



KAY PATTERSON

20



Painter & Designer

26 Crag Path, Aldeburgh. IP155PB
(Garage on King Street behind The Suffolk)

e: kaymariepatterson@aim.com
m: 07776460565 insta: kay_m_patterson

Diverse background in many creative fields underscore a talent which is both Contemporary and Traditional.



VENETIA ROSE FREYBERG

22



Painter & Mixed Media

8 Park Lane, Aldeburgh.

e: venetia.rose@hotmail.co.uk
www.venetiarosefreyberg.com
insta: venetiarosefreyberg

Venetia has recently been concentrating on flower pictures which have been painted in oil on cardboard. Including anemones, roses, poppies and forget me nots.



THANKS TO OUR SPONSORS

- | | |
|-----------------------------|------------------------|
| 1. THE SUFFOLK | 11. SALTER & KING |
| 2. LIGHTHOUSE | 12. ALDEBURGH MARKET |
| 3. FLICK AND SON | 13. THE WHITE HART |
| 4. ALDEBURGH FISH AND CHIPS | 14. TWO MAGPIES |
| 5. THE WENTWORTH | 15. WAG & BONE |
| 6. THE MILL | 16. THE TIDE |
| 7. D.P'S | 17. THE GOLDEN GALLEON |
| 8. LAWSON'S DELI | 18. ALDEBURGH CAFE |
| 9. IVE'S ICE CREAM | 19. HARRIS & JAMES |
| 10. NORFOLK NATURAL LIVING | 20. LAWSON'S BAKERY |

TRAIL ARTISTS

- | | | |
|-------------------------|---------------------|-----------------------|
| 1 EMMA TAYLOR | 13 KATE HUGHES | 25 LOUISE SANT |
| 2 CARY NORMAN | 14 HOLLY MILLIGAN | 26 LABS CREATIONS |
| 3 ANTHONY HINTON | 15 ROXANNE KEMP | 27 DAVID GILLINGWATER |
| 4 DANIEL RUFFLES | 16 SONIA BALLSDON | 28 JUSTIN GILBERT |
| 5 REET GILDAY | 17 CHARLIE PORTAL | 29 EMMA GILBERT |
| 6 DAVID CALVERT | 18 MICHEAL HUGHES | 30 ALEXANDRA HELM |
| 7 FERNANDA HERFORD | 19 ANGUS GRIBBON | 31 GINA GOW |
| 8 JENNY SOMERVILLE | 20 KAY PATTERSON | 32 JOHN KEARNS |
| 9 LAMORNA GOOD | 21 CANDIDA WOOLEY | 33 DAVID BENEFER |
| 10 CHARLIE CONSTANTINOU | 22 VENETIA FREYBERG | 34 JENNIE FOLEY |
| 11 MANDY NIELD | 23 ANNA TOPPIN | 35 ALEX KENNEDY |
| 12 VICTORIA SEBAG | 24 BRIAN COETZEE | 36 FELICITY JONES |



ANNA TOPPIN



Printmaker & Painter

Spring hill, Church Farm Road,
Aldeburgh. IP15 5EB

m: 078509976850

e: annajtoppin@gmail.com

www.annajtoppinart.com

My work, etchings, monoprints and paintings, is intentionally decorative. Use of colour is a priority and subjects range from kimono to Nelson's jacket through to more abstract images often based on fashion.



23

LOUISE SANT BA



Jeweller

5 Thellusson Lodge,
Church Walk Aldeburgh IP15 5DT
(Please use Church Car Park – no parking on site)

m: 07791 592756 e: louisasant55@gmail.com

insta: louise.sant_jewels www.louisasant.co.uk

Louise studied for a 4yr BA in jewellery. She has sold her collections to London stores, including Liberty, Harrods, Fenwick, V&A and Fortnum & Mason. A move to Aldeburgh 20 years ago, Louise now exhibits exclusively in Suffolk.



25

BRIAN COETZEE



Painter & Printmaker

Spring Hill, Church walk,
Aldeburgh, IP15 5DU

tel: 07936839298

e: briancoetzee1960@gmail.com

insta: Brian.Coetzee

I moved from South Africa to Suffolk in 2008 and diverted my theatrical career to concentrate on the visual arts. I am inspired by the local landscape to create my unique paintings and collages.



24

LABS CREATIONS



Mixed Media

5 Thellusson Lodge,
Church Walk Aldeburgh IP15 5DT
(Please use Church Car Park – no parking on site)

tel: 07772166804 www.labs-creations.co.uk

e: shop@labs-creations.co.uk insta: labs.creations

Born from a slight plant obsession and a need for better design, we started designing and 3D printing our own pots. Now, we're sharing our favourites with the world. We hope you love them as much as we do!



26

DAVID GILLINGWATER EAGMA

27



Painter & Designer

5 Thellusson Lodge,
Church Walk Aldeburgh IP15 5DT
(Please use Church Car Park – no parking on site)

m: 07747848971 e: portraitsinoilpaint@gmail.com
insta: suffolkpainter www.portraitsinoilpaint.co.uk

Known for his gritty maritime portraits, David became a member of the East Anglian Group of Marine Artists. His artwork has garnered national attention, being featured in exhibitions such as the RSMA open exhibition and Portrait Artist of the Year.



EMMA GILBERT

29



Painter

2 Wyndham House, Wentworth Road
Aldeburgh. IP15 5BB

m: 075904414231
e: emmag01@hotmail.co.uk

Emma has spent most of her life visiting and at times living in Aldeburgh. Now working primarily in watercolour, she paints the town's distinctive architecture, capturing its coastal light, shifting skies, and quiet character. Her work celebrates Aldeburgh's unique atmosphere



JUSTIN GILBERT

28



Photographer

2 Wyndham House, Wentworth Road
Aldeburgh. IP15 5BB

m: 07590441423
e: justin.gilbert@hotmail.co.uk

Justin is drawn to the coast's changing light and expansive skies, he captures Suffolk's shoreline, architecture and familiar landmarks with a quiet, observant eye. His work reflects a deep appreciation for atmosphere, detail and the character of this much-loved seaside town.



ALEXANDRA HELM

30



Painter & Printmaker

Seaflower, 32 High Street, Aldeburgh. IP15 5AB

insta: alexandrahelm_art
e: alexandrahelm@yahoo.co.uk
www.alexandrahelm.com

For Alexandra Helm, dreams and memory are points of departure; fragments that crystallise into form, holding the residue of emotional and visual impressions. Her work is grounded in observation.



GINA GOW

31



Ceramicist

Seaflower, 32 High Street, Aldeburgh. IP15 5AB

e: ginasgow@gmail.com

m: 07712 823065 www.ginagow.com

I start projects thinking; how can I recreate that shape, texture or technique, and often take clay with me on my travels. I grew up in Guyana, South America and my mother was a ceramist, but my own ceramic adventure started more recently and I'm loving the process and exploration.



DAVID BENEFER

33



Painter, Printmaker & Mixed Media

10 Market Cross Place
Aldeburgh IP15 5BJ

e: dwbenefer@gmail.com

The works exhibited have been made here. They seek to convey something of the vibrancy of what surrounds us both the specific and the universal.



JOHN KEARNS

32



Painter

21a Crabbe Street
Aldeburgh IP15 5BW

e: johnkearns@excelprtv.com

tel: 07881587380 www.Johnkearnsart.co.uk

insta: Coldstreamj

John is a self taught artist now living in Suffolk. His art is based around uncluttered landscapes and seascapes balancing light and mood.

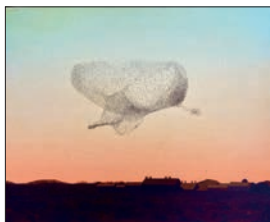

JENNIE FOLEY

34



Painter & Mixed Media

10 Market Cross Place
Aldeburgh IP15 5BJ

m: 07754892298

e: jenniefoley@icloud.com

insta: jenniefoleyart

Small & large paintings. Large denim patch hangings. Decorated boxes.





Photographer

17 Aldeburgh Lodge Gardens
Aldeburgh IP15 5DP

e: alexkennedy007@btinternet.com
insta: atkphotography_ www.atkphoto.com
fb.alexkennedy-atkphotography-family/equestrian/
petphotographer

Using Suffolk's unique natural light to create thought provoking images with bold texture, shape and form



FELICITY JONES



Ceramicist

17 Aldeburgh Lodge Gardens
Aldeburgh IP15 5DP

e: felicity@felicityjones.co.uk fb.Felicity Jones Ceramics
www.felicityjonesceramics.co.uk
insta: @felicityjonesceramics m: 07961 867429

Felicity collects wild flowers, presses them and then combines them in her slipcast ceramics. She works with Fortnum & Masons and Highgrove. She loves Aldeburgh presses many wayside flowers here and uses in her work. Commissions are always welcome.



181-183 High Street,
Aldeburgh, Suffolk, IP15 5AL
cafealdeburgh@twomagpiesbakery.co.uk
www.twomagpiesbakery.co.uk/aldeburgh/



LIGHTHOUSE RESTAURANT

Open 7 Days A Week

PRE EVENT DINING AVAILABLE. BOOK ONLINE
BOOKINGS.LIGHTHOUSERESTAURANT.CO.UK



“ The moment we stepped into The Lighthouse we got a genuinely lovely warm welcome from Sam. The food was delicious, the staff efficient and the whole atmosphere was excellent. ”

WWW.LIGHTHOUSERESTAURANT.CO.UK
 77 HIGH ST, ALDEBURGH,
 SUFFOLK, IP15 5AU



Aldeburgh Summer Theatre

Aldeburgh Jubilee Hall, entrance opposite Lifeboat Station, or via Crabbe Street IP15 5BP



<p>20th to 25th July</p> <p>The Importance of Being Earnest</p> <p>Wilde's ultimate Romcom of Errors. ACT tribute production to Jill Freud & Company</p>	<p>10th to 15th August</p> <p>SHOW and TELL</p> <p>Dark-comedy Gold by 'National Treasure' Alan Ayckbourn</p>
<p>27th July to 8th August</p> <p>Love from a Stranger</p> <p>Classic Agatha Christie mystery thriller by Louise Page</p>	<p>18th to 29th August</p> <p>Tons of Money</p> <p>The Best of British roaring-twenties Farce by Will Evans & Arthur Valentine</p>

Evenings 7:30pm (Mon to Sat), Matinees (Thurs & Sat) 4pm Tickets £18 or £24

TO BOOK: 01728 343344 (without fees).
www.ticketsource.co.uk/southwoldandaldeburghtheatre (fees apply)
www.actco.uk @aldeburghclassictheatre



SAVE THE DATE!
ALDEBURGH
ART TRAIL 2027
 — — — — —
WEEKENDS JUNE
10/14 • 17/18 • 24/25



Flick & Son
Coast and Country

Flick & Son, 134 High Street, Aldeburgh, Suffolk IP15 5AQ
01728 452469 aldeburgh@flickandson.co.uk

"Ives"
**ICE
CREAM
PARLOUR**

*The
Suffolk*

Aldeburgh's *award-winning* boutique hotel and restaurant on the coast



"This dinner was its own sweet celebration, aided by perfect execution."
- Jay Rayner

RESTAURANT · BAR LOUNGE · TERRACE · ROOMS

www.the-suffolk.co.uk / 07831 601 411 / @thesuffolkaldeburgh

**LAWSON'S
DELICATESSEN**

**LAWSON'S
BAKERY**



WIN A LUNCH FOR 2

Aldeburgh Art Trail are offering a meal for two to one lucky Trailer at The Lighthouse Restaurant in Aldeburgh to the value of £50. All you have to do is sign up to our newsletter on the home page of our website. Just scan the QR code below.



www.aldeburghstudiotrail.co.uk



@AldeStudioTrail



@aldeburghstudiotrail



@AldeburghStudiosTrail